

EXHIBIT

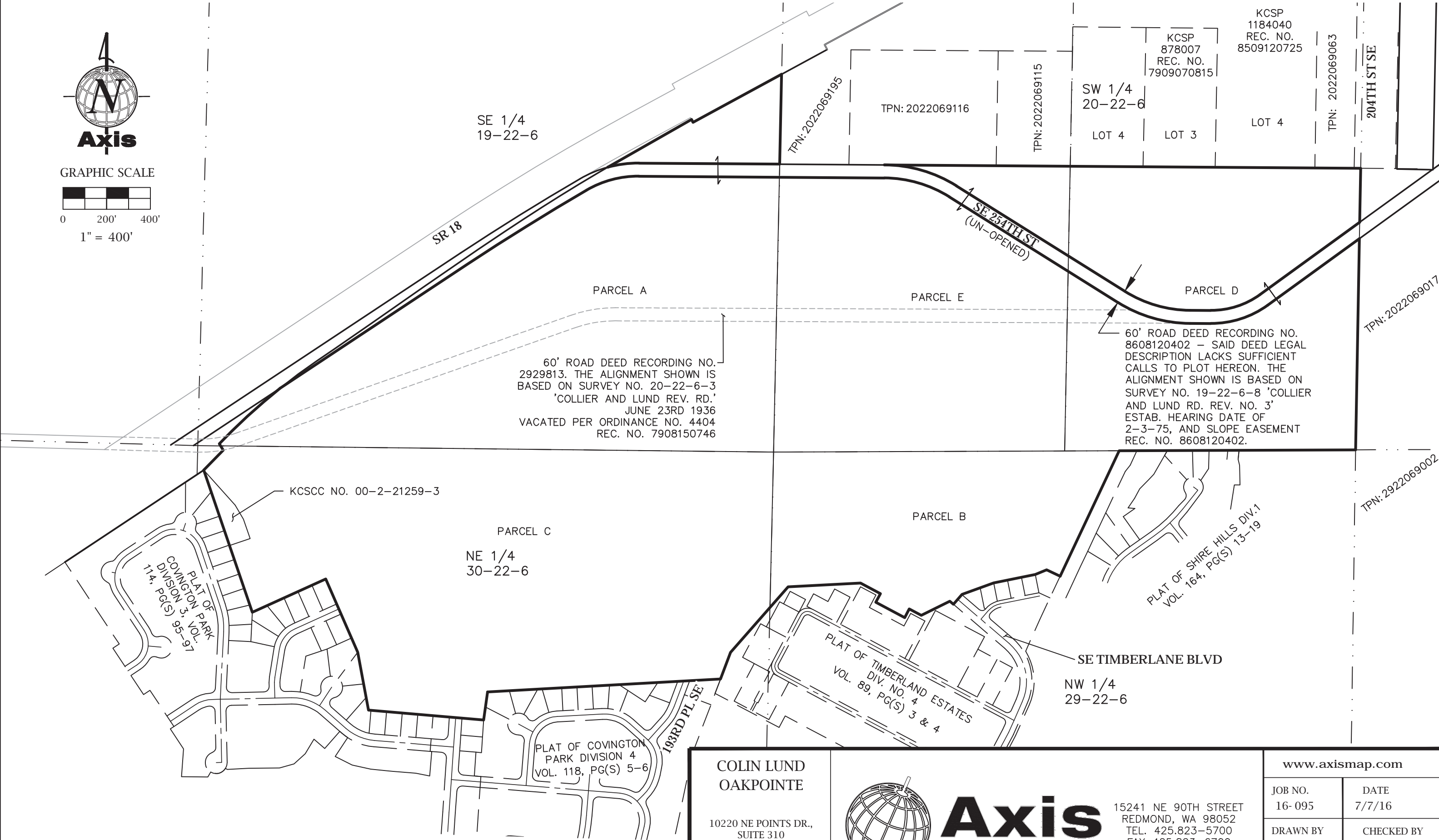
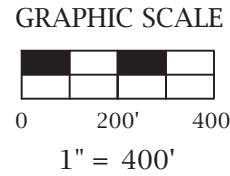

PORTION OF NE 1/4, SEC. 30, NW 1/4, SEC. 29, SE 1/4 SEC 19, AND SW 1/4 SEC 20, TWP. 22 N., RGE. 6 E., W.M. KING COUNTY, WASHINGTON

COLIN LUND
OAKPOINTE

10220 NE POINTS DR.,
SUITE 310
KIRKLAND, WA 98033



Axis
Survey & Mapping

15241 NE 90TH STREET
REDMOND, WA 98052
TEL. 425.823-5700
FAX 425.823-6700

www.axismap.com

JOB NO. 16-095	DATE 7/7/16
DRAWN BY TJO	CHECKED BY MTSE
SCALE 1" = 400	SHEET 1 OF 1