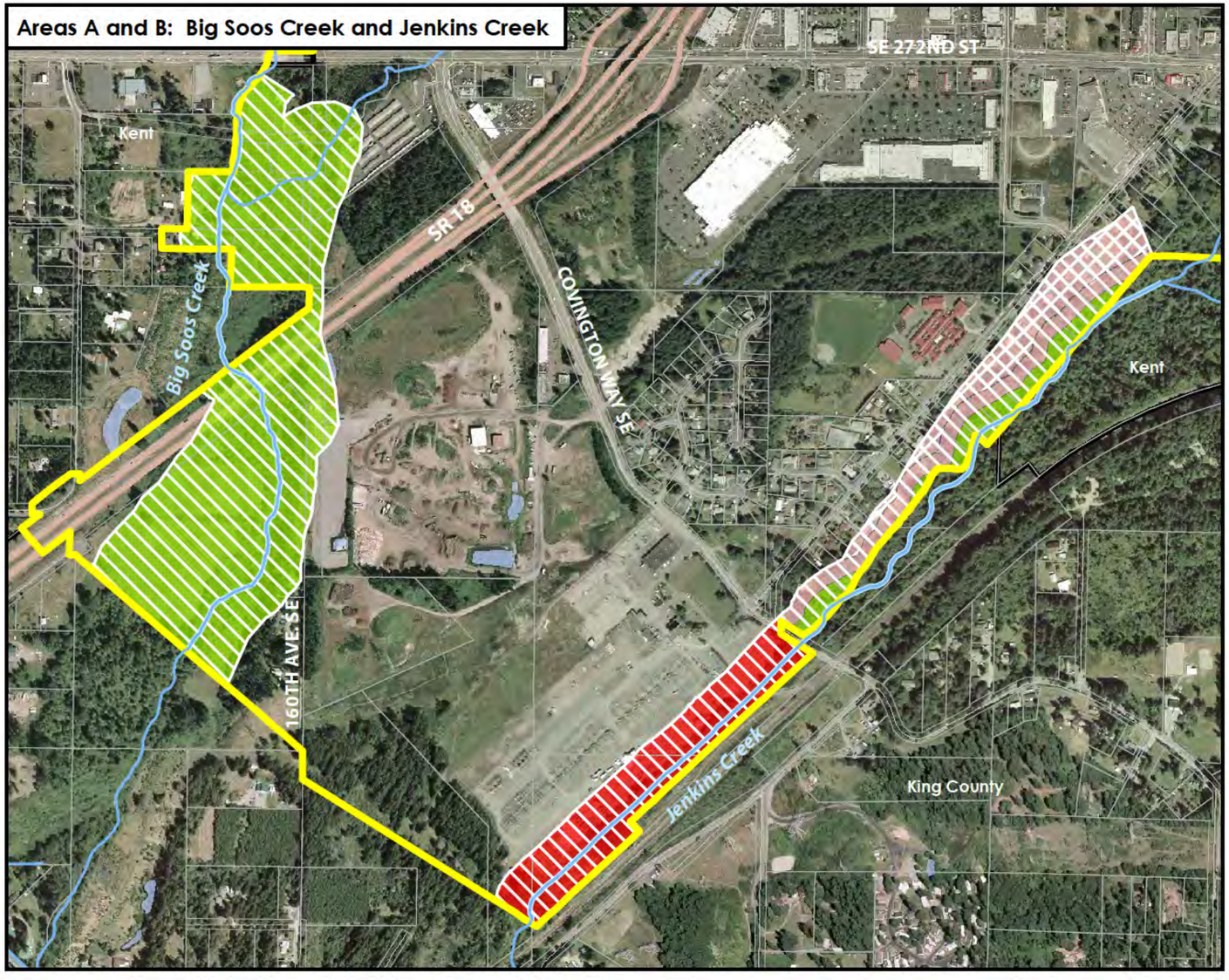

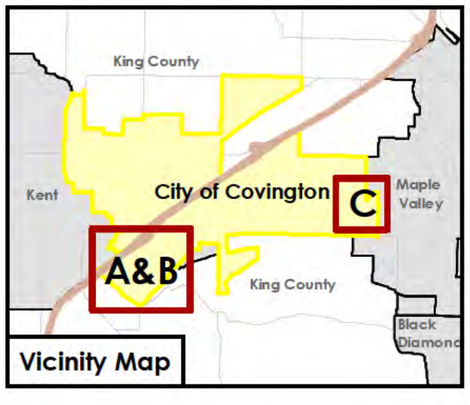

Shoreline Management Environmental Designations

Environmental Designations

- High Intensity
- Medium Intensity
- Medium Intensity Subject to Wetland Study
- Shoreline Res
- Urban Conservancy

- SMA (2)
- Shoreline Approximate OHWM (3)
- Streams
- Water Bodies

- Roads
- State Route 18
- Tax Parcels
- Covington City Limits

1. This area is shown within the SMA because it is as a wetland. If site specific studies by a qualified biologist determine that wetland designation criteria is not met in a given location, by definition, these areas would be excluded from SMA jurisdiction.
2. SMA = Shoreline Management Area
3. OHWM = Ordinary High Water Mark

Figure 20

1 inch = 750 feet

0 290 580 1,160 Feet

Shoreline jurisdiction and wetland boundaries depicted on this map are approximate. They have not been formally delineated or surveyed and are intended for planning purposes only. Additional site-specific evaluation may be needed to confirm/verify information shown on this map.

No warranties of any sort, including but not limited to accuracy, fitness or merchantability, accompany this product.

Source: King County GIS

Map Date: August 2008